

AMERICAN KENNEL CLUB RULES AND REGULATIONS
GOVERN THIS SHOW & TRIAL

Premium List

Obedience event #2017426406 and Rally event #2017426404

**Northern California
Bearded Collie Fanciers**

(Licensed by the American Kennel Club)



Regional Specialty Event

Thursday—June 8, 2017

Obedience and Rally Trials

Solano County Fairgrounds

900 Fairgrounds Dr., Vallejo, CA

94589

Outdoors on Grass

Entries close: May 24, 2017 at 6 pm

Shows will be unbenched and outdoors

Show and Trial Hours: hour before judging —one half hour after completion of judging

JUDGE

Cathy Dutra

36638 Darvon Ct.

Newark, CA 94560-2661

Obedience, Rally—All Classes

Permission has been granted by the American Kennel Club for the holding of this event under American Kennel Club Rules and Regulations. Mr. James P. Crowley, Secretary.



NORTHERN CALIFORNIA BEARDED COLLIE FANCIERS

Licensed by the American Kennel Club

Club Officers

President	Sharon Prassa
Vice-President	Dawn Kinney
Treasurer	Libby Myers Buhite
Corresponding Secretary	Carleen Carver
	1914 Santa Croce Dr., Livermore, CA 94550
Board of Directors	Lisa Voss & Pam Harris & Shannon Smart

SHOW COMMITTEE

Show Chair

Dawn Kinney	6715 Canyon Trail, El Cerrito, CA 94530 (510) 236-3272 dawn.kinney@att.net
Ring Steward	Brandon Holbrook
Trophies	Shannan Smart
Grounds	Jack Buhite

Show Secretary

ABBA Dogs Trial Secretary Service

Lorie Abbott, Clint Abbott
2144 Broadmoor St.,
Livermore, CA 94551-1150
(925) 784-9316 lorie45abbott@gmail.com
www.abbadogs.com
Online entry instructions
1. Complete fillable pdf
2. Save to your computer
3. Email as an attachment
4. Wait for PayPal invoice

Online entries will be charged a convenience fee of 7%

Official Photographers

Callea Photography
200 E. Tramac Pl, Shelton, WA 98584
(360) 426-2172

Vicki Holloway
2525 Thayer Ct., Riverside, CA 92507
(951) 544-5354

Steven Ross & Associates
P.O. Box 1145, Chehalis, WA 98523
(360) 864-4462

- Telegraph, telephone, FAX and unsigned entries cannot be accepted. Entries not on official AKC entry forms and photocopies of entry forms without the agreement and rules on the reverse side of the official AKC entry forms are not acceptable. No entry shall be made and no entry shall be accepted which specifies and conditions to its acceptance. Entries cannot be accepted, canceled, altered or substituted after entries have closed. RETURNED CHECKS do not constitute a valid entry fee.
- Trial site available from 7 am to one hour after conclusion of events.
- Exhibitors should follow their veterinarian's recommendation to assure their dogs are free of internal and external parasites, any communicable diseases and have appropriate vaccinations. Rabies vaccine is required in the State of California.
- No alcoholic beverages allowed.
- No refund for Bitches in season.
- American Kennel Club Rules regarding Conduct will be strictly enforced.
- Please fill out entry form legibly and completely. There will be no refunds for duplicate entries or errors on entry forms.
- Returned checks do not constitute a valid entry. No conditional or phone entries will be accepted. Entry forms will not be accepted without fees or signature. Entries not on official AKC forms or photocopies of entry forms without the Agreement and Rules on the reverse side are not acceptable. Changes, additions or corrections to entry forms must be received in writing prior to closing of entries.
- Entry fees shall not be refunded in the event that a dog is absent, not allowed to compete in the entered class, disqualified, excused by Judge, or barred from competition by action of the Trial Committee. If because of riots, civil disturbances or other acts beyond the control of the management it is impossible to open or complete the trial, no refund of entry fee will be made.
- There will be no refund, after closing date, of any dog accepted in the trial if no alternate is available. Refunds will be given to alternates unable to run.
- Dogs MUST be on leash at all times, except when competing
- Dogs must be ready for their classes.
- It is expressly understood that exhibitors, alone, are responsible for the behavior of their dogs/children. Any exhibitor whose dogs and/or children create unnecessary disturbance or repeatedly engage in unsafe or disruptive behavior may, at the discretion of the Trial Committee, be asked to leave the trial site. In such cases, no refund on any fees paid will be made.

VETERINARIAN

(On Call)
Redwood Veterinary Clinic
731 Admiral Callahan Ln.
Vallejo, CA 94571
(707) 553-1400
10:00 am to 4:00 pm
Weekends 24 Hours

24 Hour Emergency Veterinary Clinic

Solano Pet Emergency Clinic
4437 Central Pl.
Suisun City, CA 94585
(707) 554-6311
M-F 6:00 pm to 4:00 am
Weekends—24 Hours

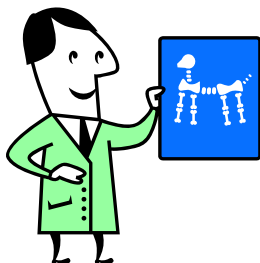

THURSDAY—JUNE 8, 2017

Rally and Obedience Trial
Solano County Fairgrounds—900 Fairgrounds Dr., Vallejo, CA 94589
Event # 2017426406 & #2017426404

ENTRIES CLOSE: 6:00 p.m. May 24, 2017, at the office of the Trial Secretary (after which time entries cannot be accepted, canceled or substituted) or when entry limits have been reached. Open to AKC Registered and ILP/PAL Bearded Collies.

All Rally and Obedience Classes will be judge by Cathy Dutra

Rally Classes

Novice A & B
Advanced A & B
Excellent A & B

Regular Obedience Classes

Novice A & B Grad Novice
Open A & B Grad Open
Utility A & B Beginner Novice A & B

ROSETTE AND RIBBON PRIZES

Rally and Obedience Trial—All Scores must be qualifying to earn Awards

First Place	Blue Rosette
Second Place	Red Rosette
Third Place	Yellow Rosette
Fourth Place	White Rosette
Qualifying Score	Dark Green Rosette
High In Trial—Obedience	Blue, Red, Yellow Rosette
High Combined - Open/Utility	Red, White, Blue Rosette

AWARDS—OBEDIENCE

First Place in each class	Peace Bear
High Scoring Dog in Regular Classes	Bearded Collie Magnet
High Combined Score of Open B/Utility	Crate Pad
High Scoring CH of Record	Beardie Magnet by Julie

AWARDS—RALLY

First Place Each Class	Training Tab & Beardie Pin
High Combined Score of Adv B/Ex B	Beardie Wine Bottle Stopper

Scores must be qualifying scores

ADDITIONAL SPECIALTY / OBEDIENCE / RALLY REGULATIONS

MOVE UPS WILL BEACCEPTED—written move-up application must e submitted to the On-site Show Secretary at least 30 minutes prior to the start of the trial, not 30 minutes prior to the start of the class.
Refer to the AKC Obedience Regulations for a complete definition of each regular obedience class. No refund will be given for bitches that come into season after entries close.

ENTRY FEES

All entries should be mailed to:
Lorie Abbott, 2144 Broadmoor St., Livermore, CA 94551-1150.
Make all checks and money orders (payable in U.S. Funds) to: Lorie Abbott
A minimum charge of \$33 for all returned checks

Obedience Trial

\$25	Obedience—First Entry of Each Dog
\$20	Obedience—Each additional Entry of Same Dog
\$25	Rally—First Rally Entry of Each Dog
\$20	Rally—Each additional Rally Entry of Same Dog

NOTE: A Recording Fee of \$.50 and \$3.00 Event Service Fee and \$3 Rally Fee will be required for each dog entered at any Licensed or Member Club Show, Obedience Trial, Rally or Tracking Test. This Recording Fee and Event Service Fee is to be collected by the Show-giving Club and paid to the American Kennel Club. If a dog is entered in more than one class in the show these fees are to be collected on the first entry only. (American Kennel Club rule, Chapter 11, Section 2).

HOTELS NEAR SOLANO COUNTY FAIRGROUNDS

Host Hotel	
Courtyard Marriott Six Flags/Marine World	(800) 321-2211
1000 Fairgrounds Dr., Vallejo, CA 94589	
Ramada Inn,	(707) 643-2700
1000 Admiral Callegan Ln, Vallejo, CA 94591	
Best Western Inn at Six Flags/Marine World	(877) 554-9655
Motel 6, Marine World Parkway, Vallejo	(707) 643-7611
Motel 6, Fairgrounds Dr., Vallejo	(707) 642-7781
Quality Inn—Napa Gateway, Vallejo	(707) 643-1061

OVERNIGHT PARKING See information listed in Woofstock premium

DIRECTIONS TO SOLANO COUNTY FAIRGROUNDS

From 80 East or West or 37

Take the Marine World Parkway. Go left on Fairgrounds Drive. Go left into Fairgrounds.

Day of Show Parking \$10

DIRECTIONS FROM TEST/TRIAL SITE TO VETERINARIAN

Redwood Veterinary Clinic: 731 Admiral Callahan Ln., Vallejo, CA 94571
Take 37 East towards Sacramento/San Francisco. Merge onto 80 East toward San Francisco. Exit Redwood Street. Turn left on Redwood Parkway. Turn left on Admiral Callahan Lane. Approximately 2.5 miles. Travel time 4 minutes.

Solano Pet Emergency Clinic: 4437 Central Pl., Suisun City, CA 94585
Take 37 East to 80 East. Exit Suisun Valley Road / Pittman Rd. Turn right onto Pittman Rd. Turn left onto Central Place. Approximately 9 1/4 miles. Travel time 10 minutes.

Complete rules can be found on the AKC website at www.akc.org. For a copy of the rule book write to: American Kennel club, 8051 Arco Corporate Dr., Ste 100, Raleigh, NC 27616-3390. To place a credit card order by telephone call: 919-233-9767 voice and 919-816-3627 fax. Minimum order is \$10.